

\$449,900 - 97 Gray Close, Sylvan Lake

MLS® #A2188813

\$449,900

3 Bedroom, 3.00 Bathroom, 952 sqft
Residential on 0.06 Acres

Greyhawk, Sylvan Lake, Alberta

Brand new bungalow with detached garage built by Edge Homes located in Grayhawk on westside of Sylvan Lake. Open floorplan with living room at back of house overlooking the farmers field & wildlife activities. Functional kitchen with centre island eating bar, soft close cabinets, under cabinet lighting, garbage & recycling pullouts, corner pantry, quartz countertops, and stainless appliances. Dining room and garden door with handy storage bench area leads to back covered deck. Handy main floor laundry for you and 2pce powder room for guests. Large primary bedroom with room for king sized bed has carpet flooring, walk in closet and ensuite with stand up shower with seat, glass doors & double sinks. Basement is finished with family room, 2 more bedrooms, 4pce bathroom and utility room. Front yard has sod, back pie lot is levelled with black dirt and comes with a 18x18 detached garage with room for small RV or extra parking. Back lane is paved. Grayhawk is an up and coming development on the west side of town surrounded by walking paths, future commercial and school sites. Close to all town amenities, golf course, schools, shopping, highway access and the lake. This property is perfect for someone looking to downsize or buy one side and have family live in the other side see MLSA2188807 GST included with rebate to builder Taxes to be assessed. 1-2-5-10 New home warranty ** under construction completion approx September



1 of 13

GRAYHAWK DUPLEX

LIST OF DRAWINGS

A01 TITLE PAGE
A02 FOUNDATION PLAN
A03 LOWER FLOOR PLAN
A04 MAIN FLOOR PLAN
A05 ROOF PLAN
A06 ELEVATIONS
A07 ELEVATIONS
A08 ELEVATIONS
A09 BUILDING SECTIONS
A10 BUILDING SECTIONS
A11 BUILDING SECTIONS
A12 CNST DTLS
A13 CNST DTLS / NOTES / LEGENDS

FOR THE EXACT LOCATION OF THE PROPERTY, SEE THE SITE PLAN. THE LOCATION OF THE PROPERTY IS APPROXIMATELY AS SHOWN ON THE MAP. THE LOCATION OF THE PROPERTY IS APPROXIMATELY AS SHOWN ON THE MAP.	LEGAL ADDRESS: LOT 5/6, BLOCK 1, PLAN 222 2028	GRID ADDRESS: 45/41 GRAY CL, SYLVAN LAKE, AB	QUARTER: 5A	BUILDING AREA: 140 SQ M	LOT AREA: 25
DATE: 2025-04-11	CLIENT CONTACT NAME: KAREN BUCHHEIM	DRAWN BY: KAREN BUCHHEIM	PROJECT NAME: GRAYHAWK DUPLEX	PROJECT NUMBER: EH-2024-10	SCALE:
FOUNDATION: 1000 SF 1ST FLOOR: 1000 SF 2ND FLOOR: 1000 SF TOTAL: 3000 SF	EDGE HOMES	KD RESIDENTIAL	DATE: 2025-04-11	SHEET: A01	

NOTE: FINAL BUILDING & SPEC. MAY NOT BE EXACTLY AS SHOWN

THESE DRAWINGS HAVE NOT BEEN OR DUPLICATED WITHOUT THE PERMISSION OF KD RESIDENTIAL DESIGN INC.

Built in 2025

Essential Information

MLS® #	A2188813
Price	\$449,900
Bedrooms	3
Bathrooms	3.00
Full Baths	2
Half Baths	1
Square Footage	952
Acres	0.06
Year Built	2025
Type	Residential
Sub-Type	Semi Detached
Style	Side by Side, Bungalow
Status	Active

Community Information

Address	97 Gray Close
Subdivision	Greyhawk
City	Sylvan Lake
County	Red Deer County
Province	Alberta
Postal Code	T4S0W4

Amenities

Parking Spaces	2
Parking	Off Street, Single Garage Detached
# of Garages	1

Interior

Interior Features	Closet Organizers, Kitchen Island, No Animal Home, No Smoking Home, Open Floorplan, Pantry, Quartz Counters
Appliances	Dishwasher, Garage Control(s), Refrigerator, Stove(s)
Heating	Forced Air
Cooling	None
Has Basement	Yes

Basement	Finished, Full
Exterior	
Exterior Features	None
Lot Description	Back Lane, Back Yard
Roof	Asphalt Shingle
Construction	Wood Frame
Foundation	Poured Concrete
Additional Information	
Date Listed	January 19th, 2025
Days on Market	94
Zoning	R5A
Listing Details	
Listing Office	RCR - Royal Carpet Realty Ltd.

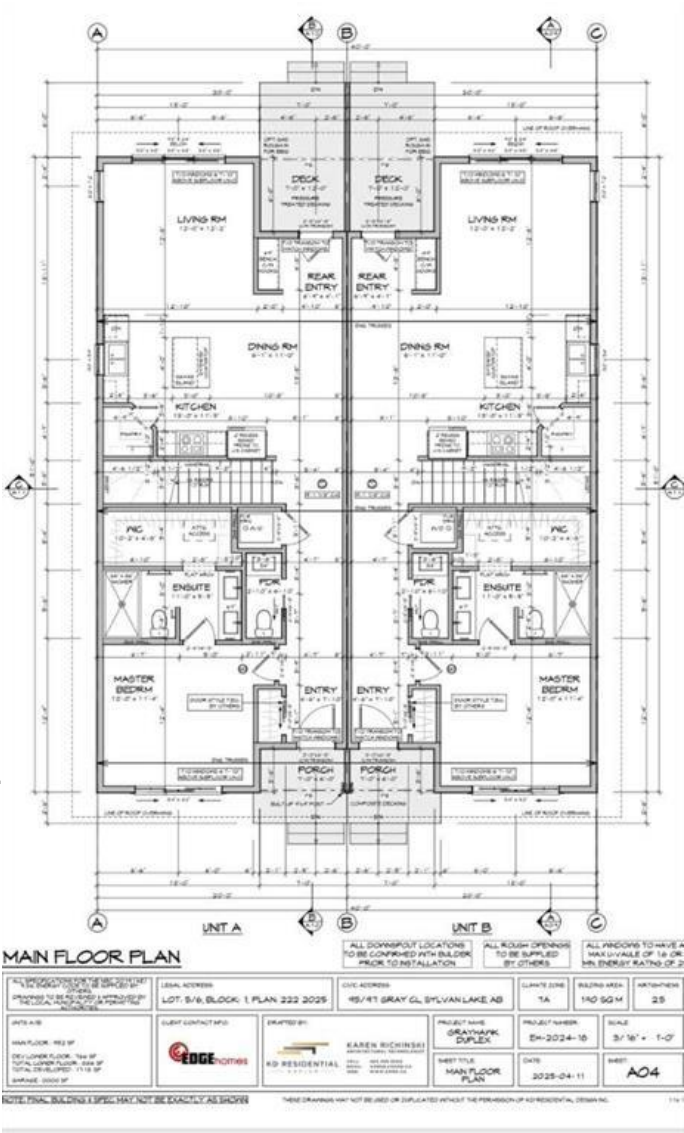

Data is supplied by Pillar 9â,,ç MLSÂ® System. Pillar 9â,,ç is the owner of the copyright in its MLSÂ® System. Data is deemed reliable but is not guaranteed accurate by Pillar 9â,,ç. The trademarks MLSÂ®, Multiple Listing ServiceÂ® and the associated logos are owned by The Canadian Real Estate Association (CREA) and identify the quality of services provided by real estate professionals who are members of CREA. Used under license.